

5 Front Elevation  
1/8" = 1'-0"

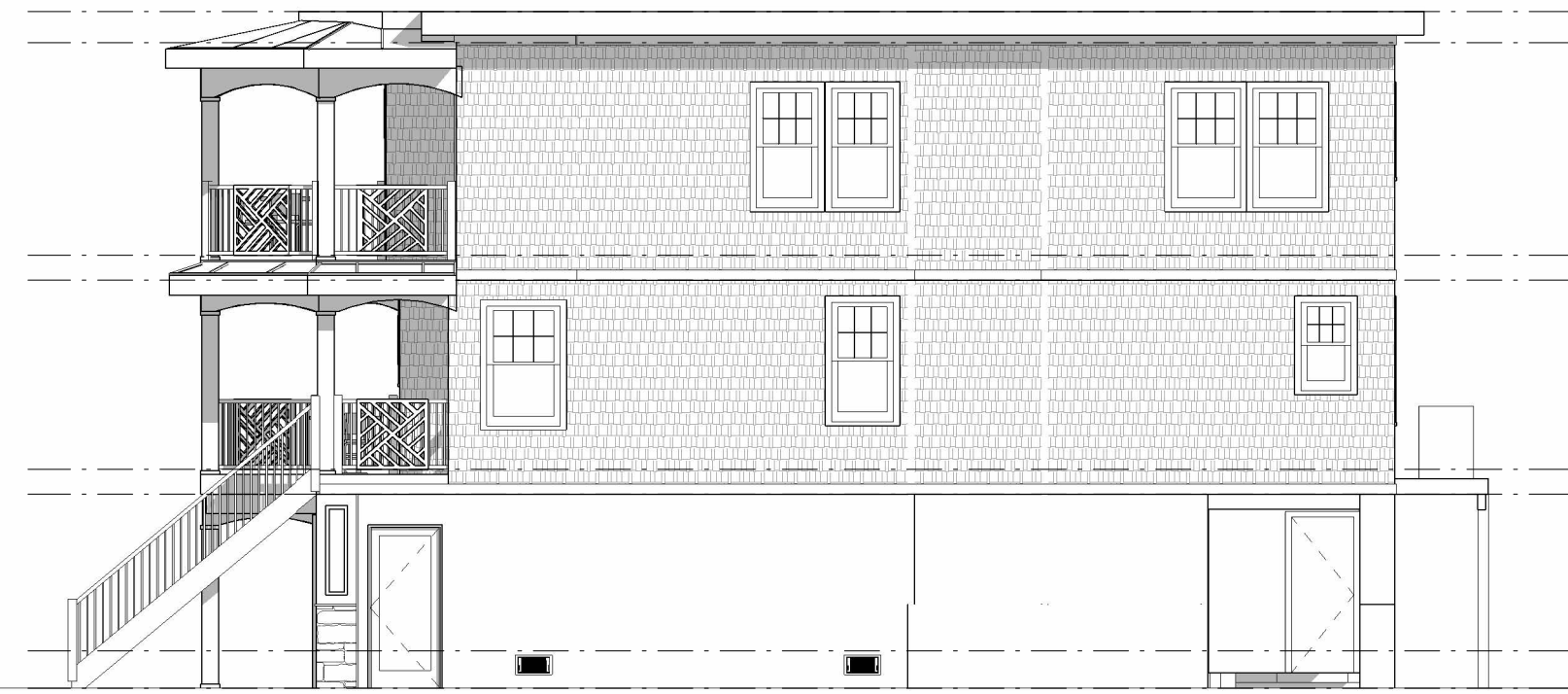

6 Right Elevation  
1/8" = 1'-0"



7 Rear Elevation  
1/8" = 1'-0"



8 Left Elevation  
1/8" = 1'-0"

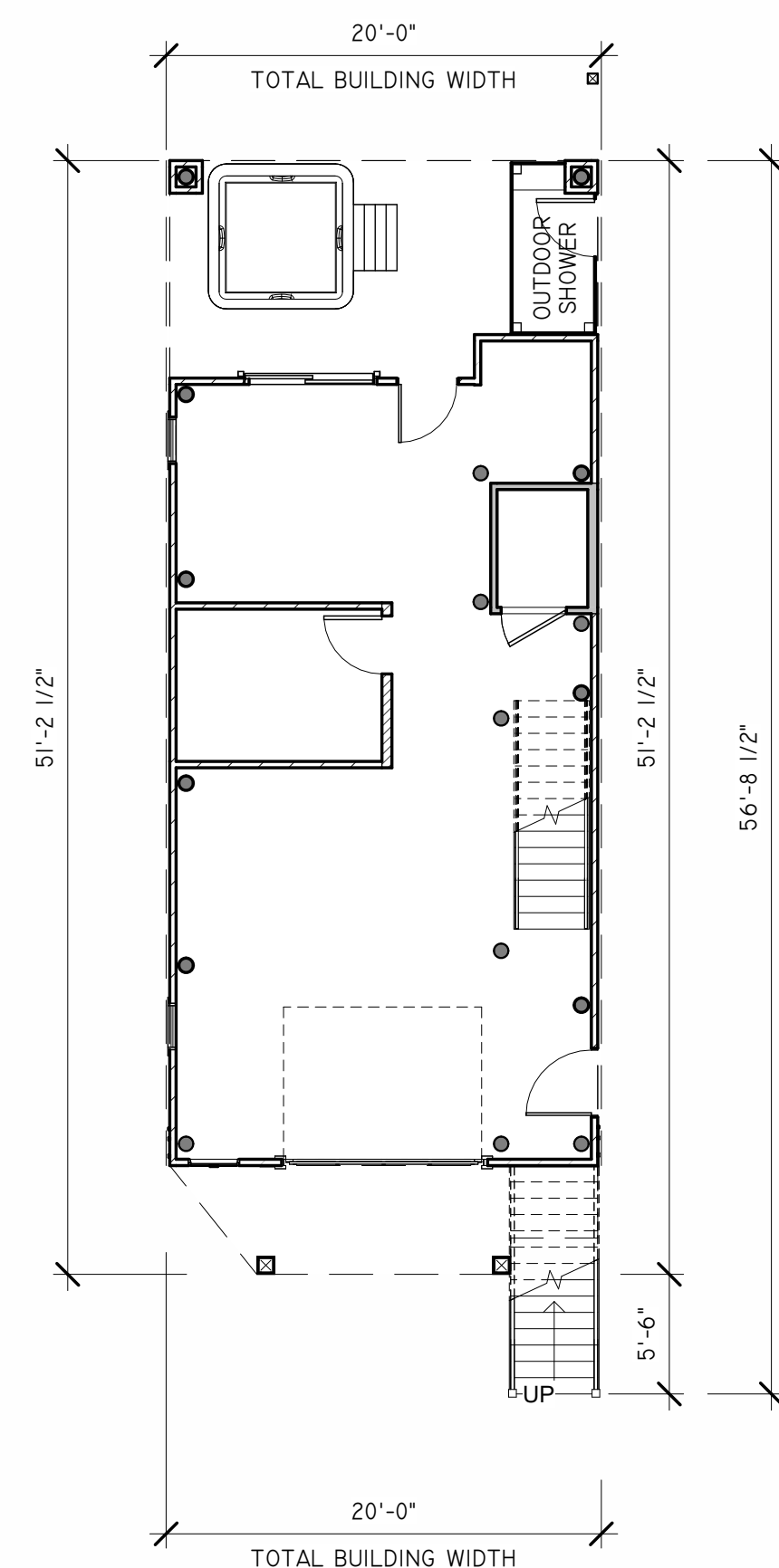

1 Garage Plan  
1/8" = 1'-0"

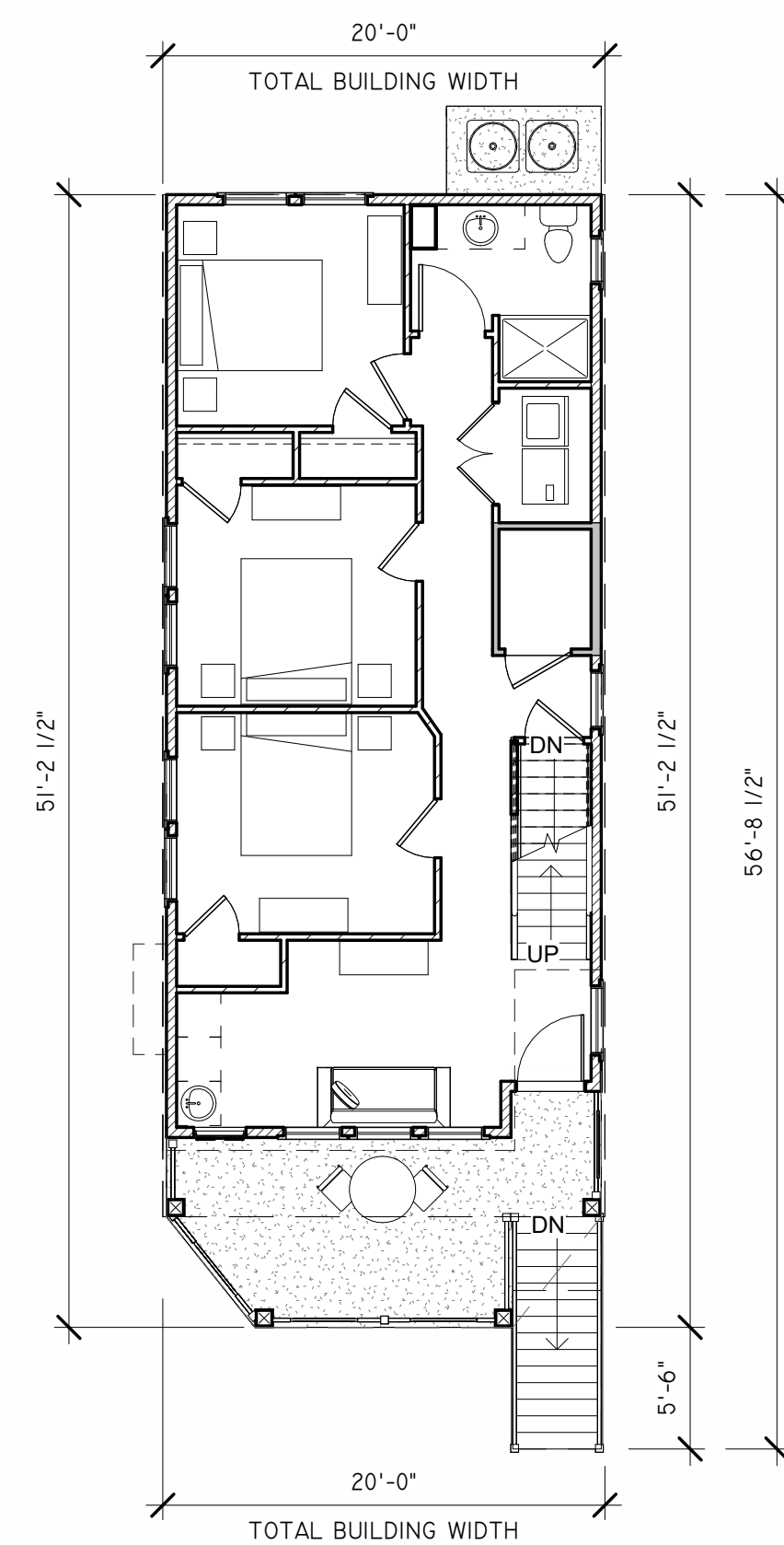

2 First Floor  
1/8" = 1'-0"

LIVING AREA : 829 SF  
FRONT DECK AREA : 151 SF  
TOTAL LIVING AREA : 1,647 SF  
TOTAL COVERAGE : 1035 SF

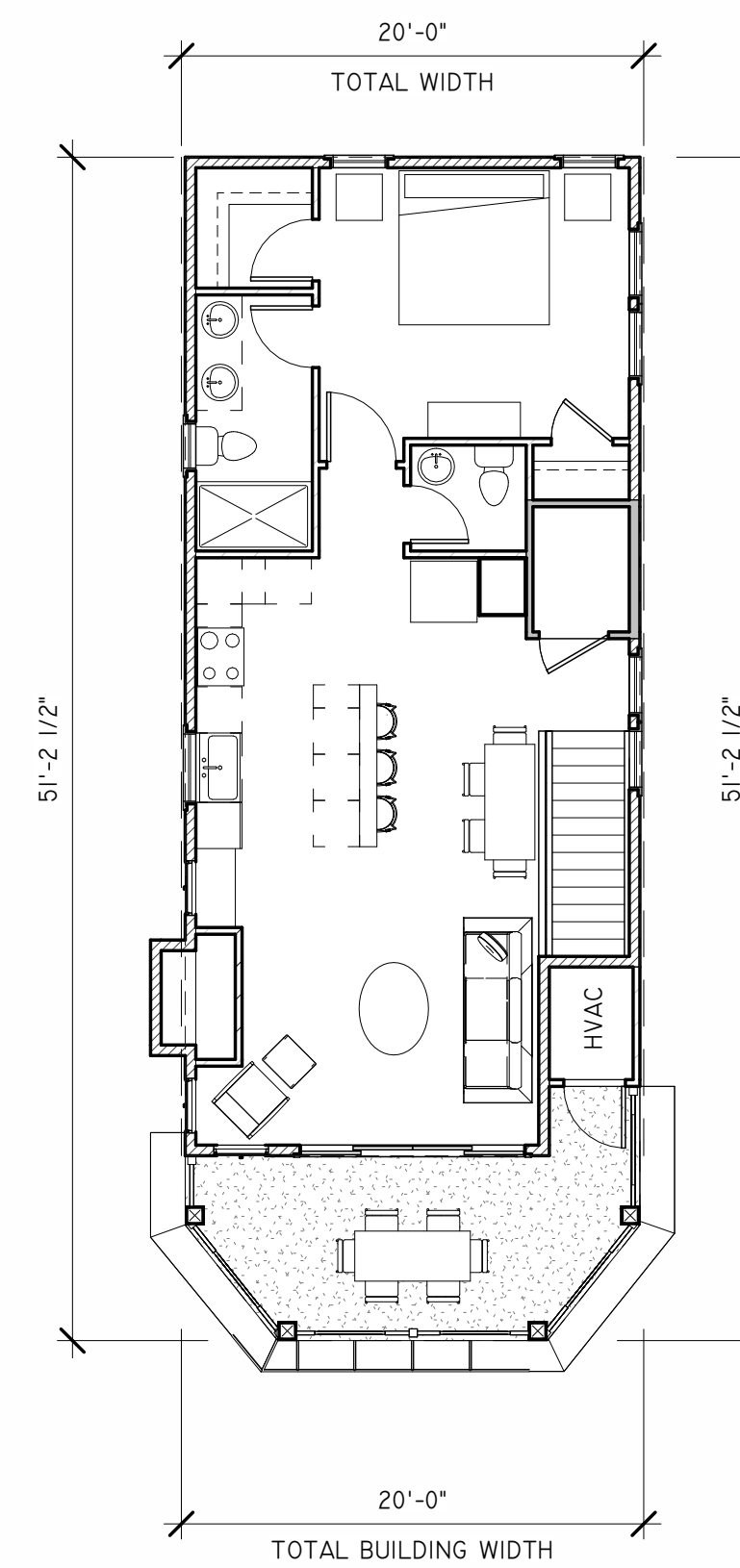

3 Second Floor  
1/8" = 1'-0"

LIVING AREA : 818 SF  
FRONT DECK AREA : 149 SF

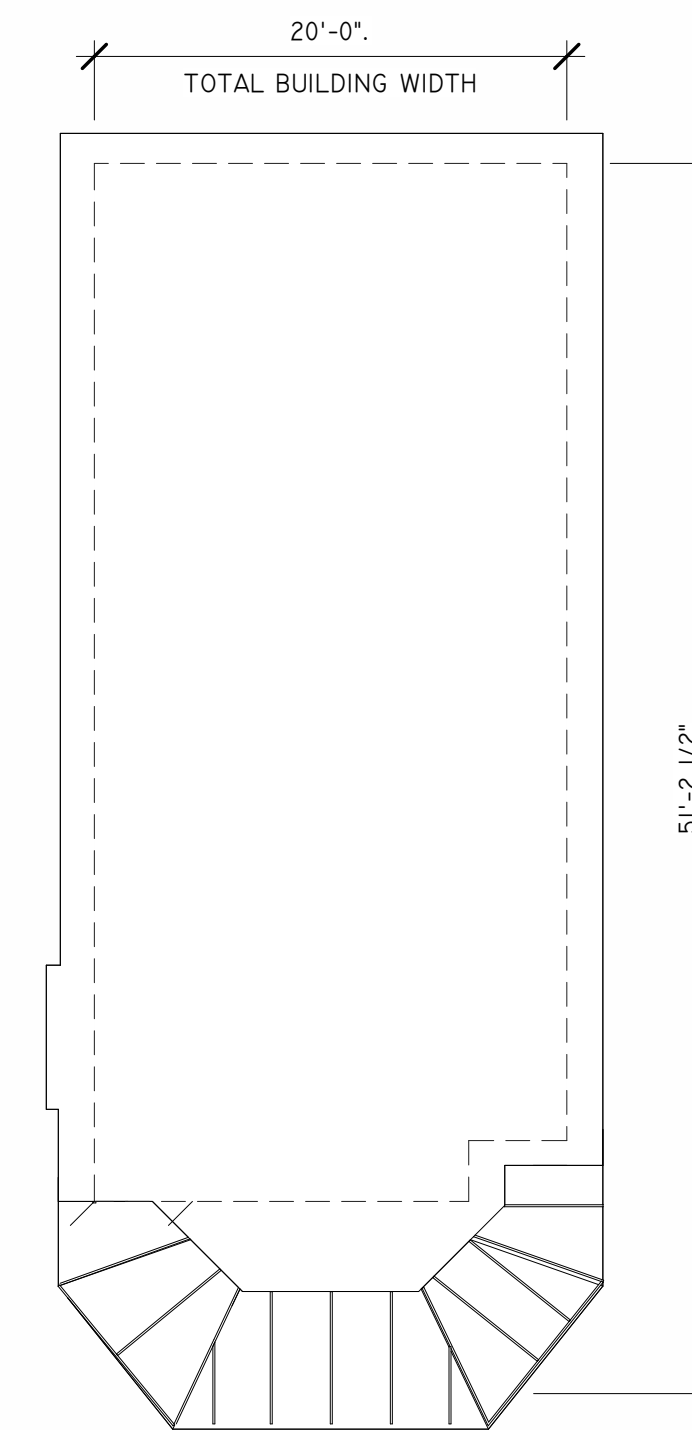

4 Roof  
1/8" = 1'-0"

HAYNER RESIDENCE

237 W 7TH STREET  
SHIP BOTTOM NJ 08008  
BLOCK: 114 LOT: 23

PROPOSED NEW RESIDENCE

ZONING BOARD

TEN 10 ARCHITECTURE LLC  
714 N. MAIN STREET  
MANAHAWKIN NJ, 08050  
609.549.0502  
INFO@TEN10ARCH.COM  
WWW.TEN10ARCH.COM  
CERT. OF AUTH. # AC-959



DANIEL PAUL WHEATON  
REGISTERED ARCHITECT  
NJ 18 9 2 0  
PROJ. 13310064-1500

REVISIONS:

DRAWN: KAP	DATE: 4-22-2024
CHECKED: DPW	SCALE: 1/8" = 1'-0"
DWG. No. ZB-1	FILE No. 23-074