

CONSTRUCTION CODE	USE GROUP	CONSTRUCTION CLASS
IRC 2021 NJ EDITION	R5	RESIDENTIAL
	5A	STRUCTURE DESIGN FOR WIND
	13A	WIND LOAD "EXPOSURE"
	13B	RAFTER ANCHORS - "HURRICANE"
	40	SILL PLATE ANCHORS - "STRAPS"
	15	FLOOR LIVE LOAD/DEAD LOAD
	30	ROOF LIVE LOAD/DEAD LOAD

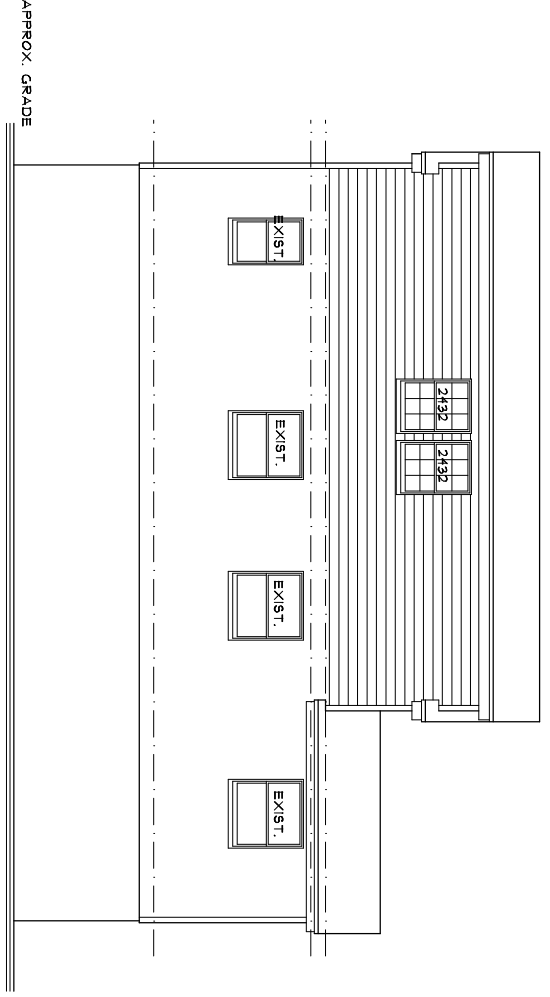

EAST ELEVATION
1/4" = 1'-0"

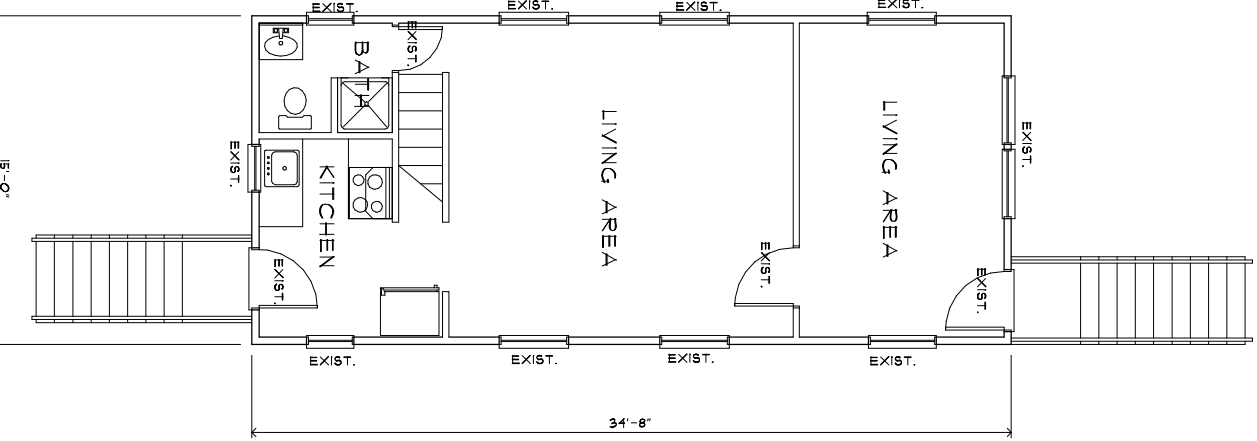

FIRST FLOOR PLAN
1/4" = 1'-0" EXISTING CONDITIONS

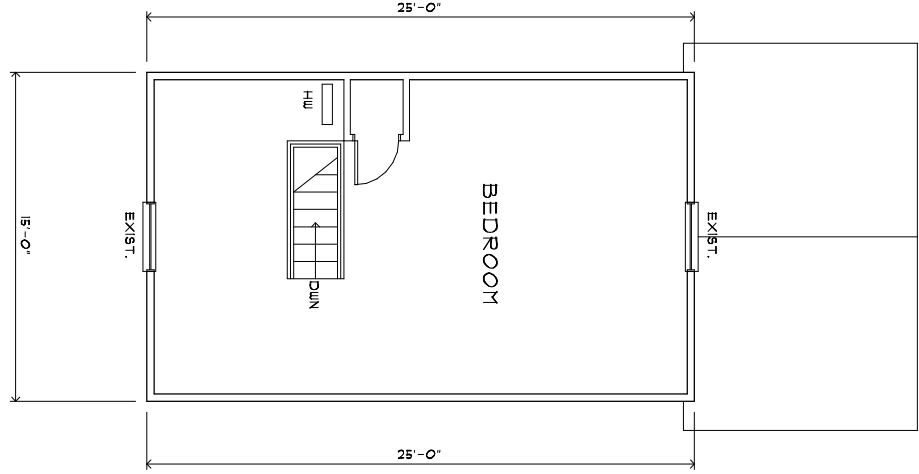

SECOND FLOOR PLAN
1/4" = 1'-0" EXISTING CONDITIONS

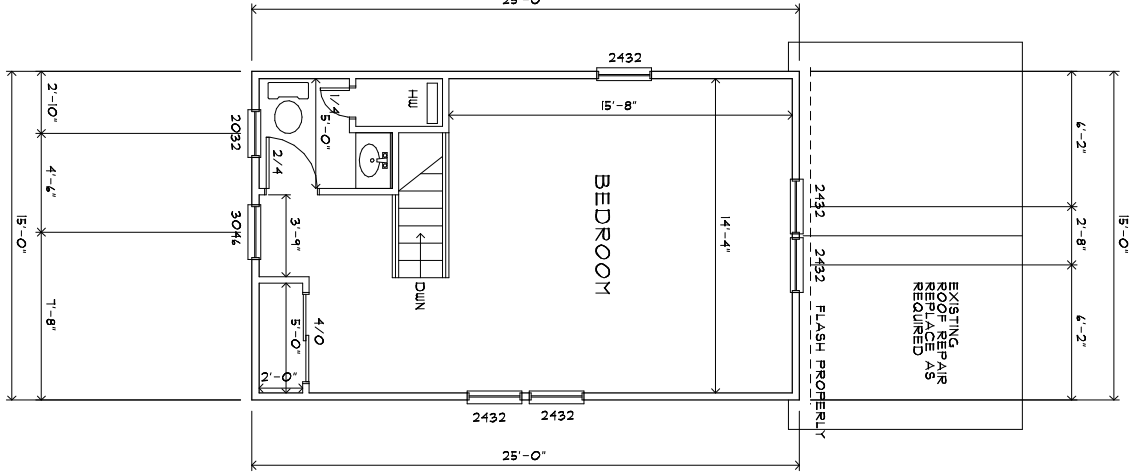

SECOND FLOOR PLAN
1/4" = 1'-0" PROPOSED

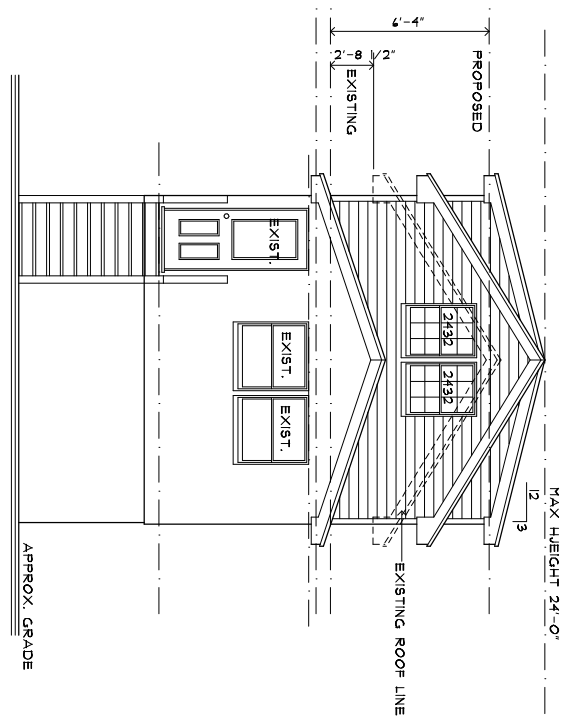

NORTH ELEVATION
1/4" = 1'-0"

DATE
January 2024

FLOOR PLANS
SCALE: 1/4" = 1'-0"

4.300 LONG BEACH BOULEVARD ** BRANT BEACH, NEW JERSEY 08008 ** (609) 494-7104

ROB ROTH ARCHITECTS, ARCHITECTS AND PLANNERS, EXPRESSLY RESERVES ITS COMMON LAW COPYRIGHT AND OTHER PROPERTY RIGHTS IN THESE CONTRACT DOCUMENTS. ALL DRAWINGS, SPECIFICATIONS, AND COPIES THEREOF ARE AND SHALL REMAIN THE PROPERTY OF ROB ROTH ARCHITECTS. THEY ARE TO BE USED WITH RESPECT TO THIS PROJECT ONLY. THEY ARE NOT TO BE ASSIGNED TO A THIRD PARTY OR COPIED WITHOUT FIRST OBTAINING THE EXPRESS WRITTEN PERMISSION AND CONSENT OF ROB ROTH ARCHITECTS, ARCHITECTS AND PLANNERS.

Plan to Accompany an Application for Variance
Laruffa Residence
Lot # 11 Block - 29
Borough of Ship Bottom, O.C., N.J.

Rob Roth Architect, Inc.

PROJECT NO.
23-07

SHEET 1 OF 1
V-1