



RIGHT SIDE ELEVATION (WEST SIDE)

1/4" = 1'-0"



REAR ELEVATION (SOUTH SIDE)

1/4" = 1'-0"

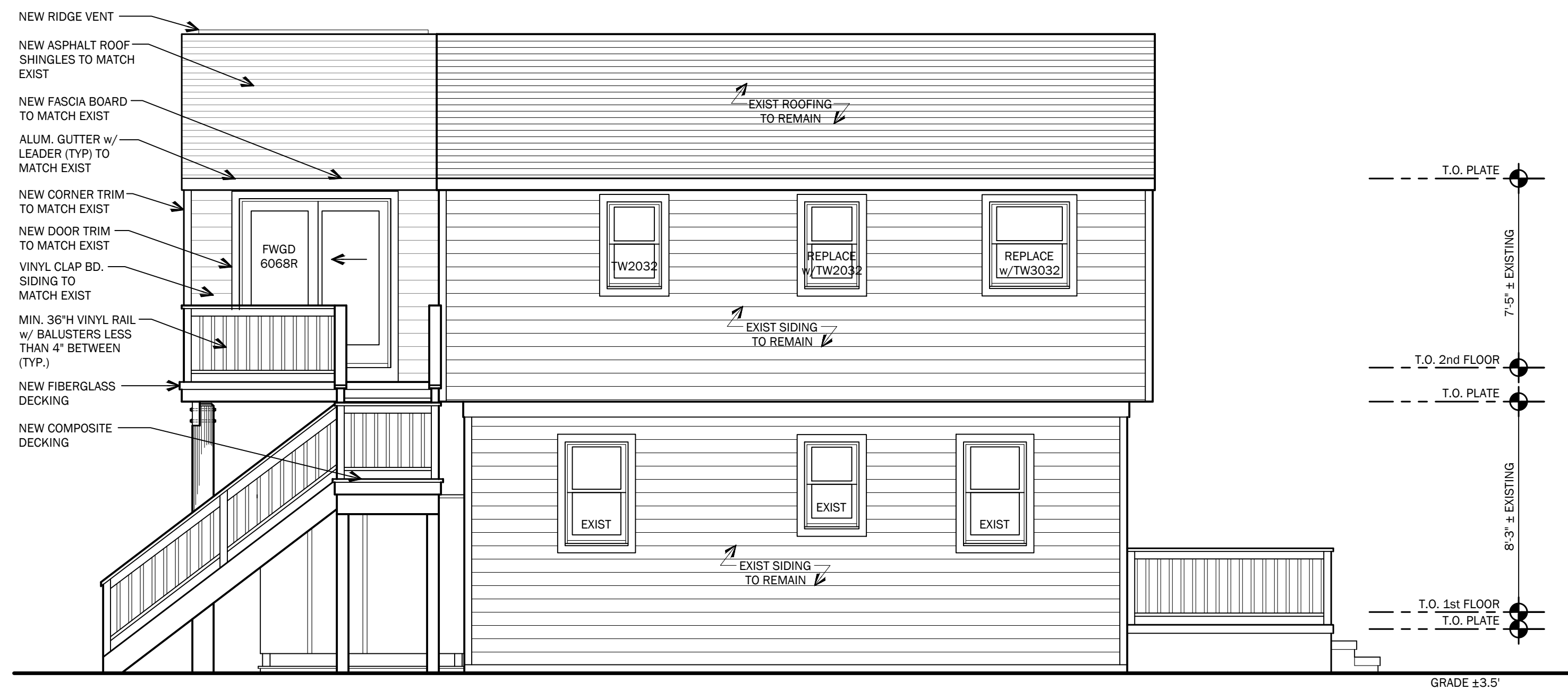

LEFT SIDE ELEVATION (EAST SIDE)

1/4" = 1'-0"

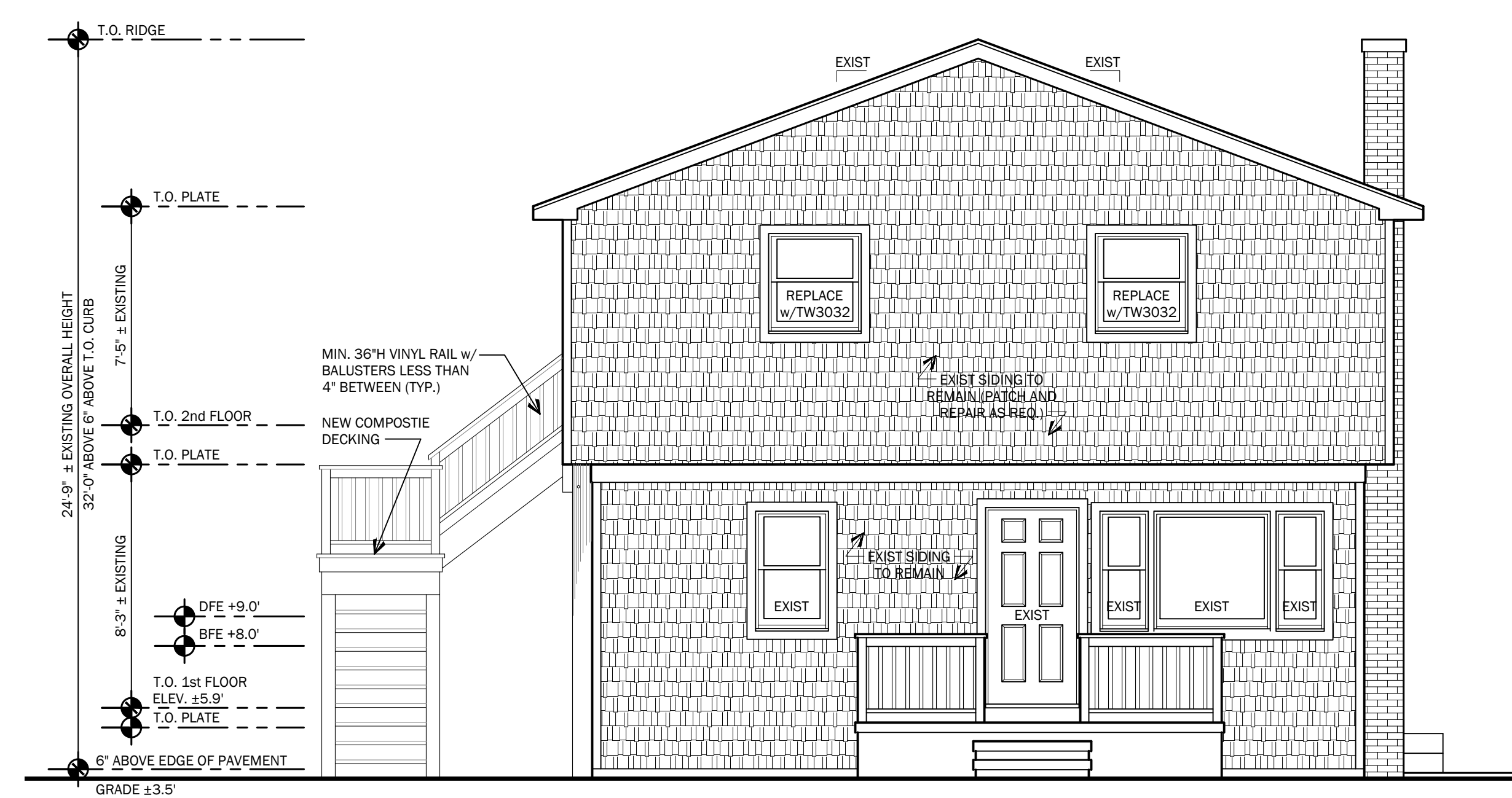

FRONT ELEVATION (NORTH SIDE)

1/4" = 1'-0"

Sarah D. Jennings, A.I.A.
 #NJ-A21771
 Professional Seal Embossed

799 Route 72, Manahawkin
 New Jersey 08050
 www.cwarchitecture.com
 (Phone) 609-597-8880
 (Fax) 609-597-5289

CW ARCHITECTURE

FINNIS RESIDENCE
 LOT: 4 BLOCK: 84
 BOROUGH OF SHIP BOTTOM
 OCEAN COUNTY, NEW JERSEY

PRELIMINARY ELEVATIONS

REVISIONS	
No.	Description

DATE
6/22/2023

COMM. No.
22164

DRAWN BY:
KJS

SHEET
BD-2
 COPYRIGHT 2023