

PROPOSED ADDITION AND RENOVATION FOR THE
SOUFLIS RESIDENCE

109 E. 15TH STREET
BOROUGH OF SHIP BOTTOM
08008 NEW JERSEY OCEAN COUNTY
BLOCK 76 LOT 22.01

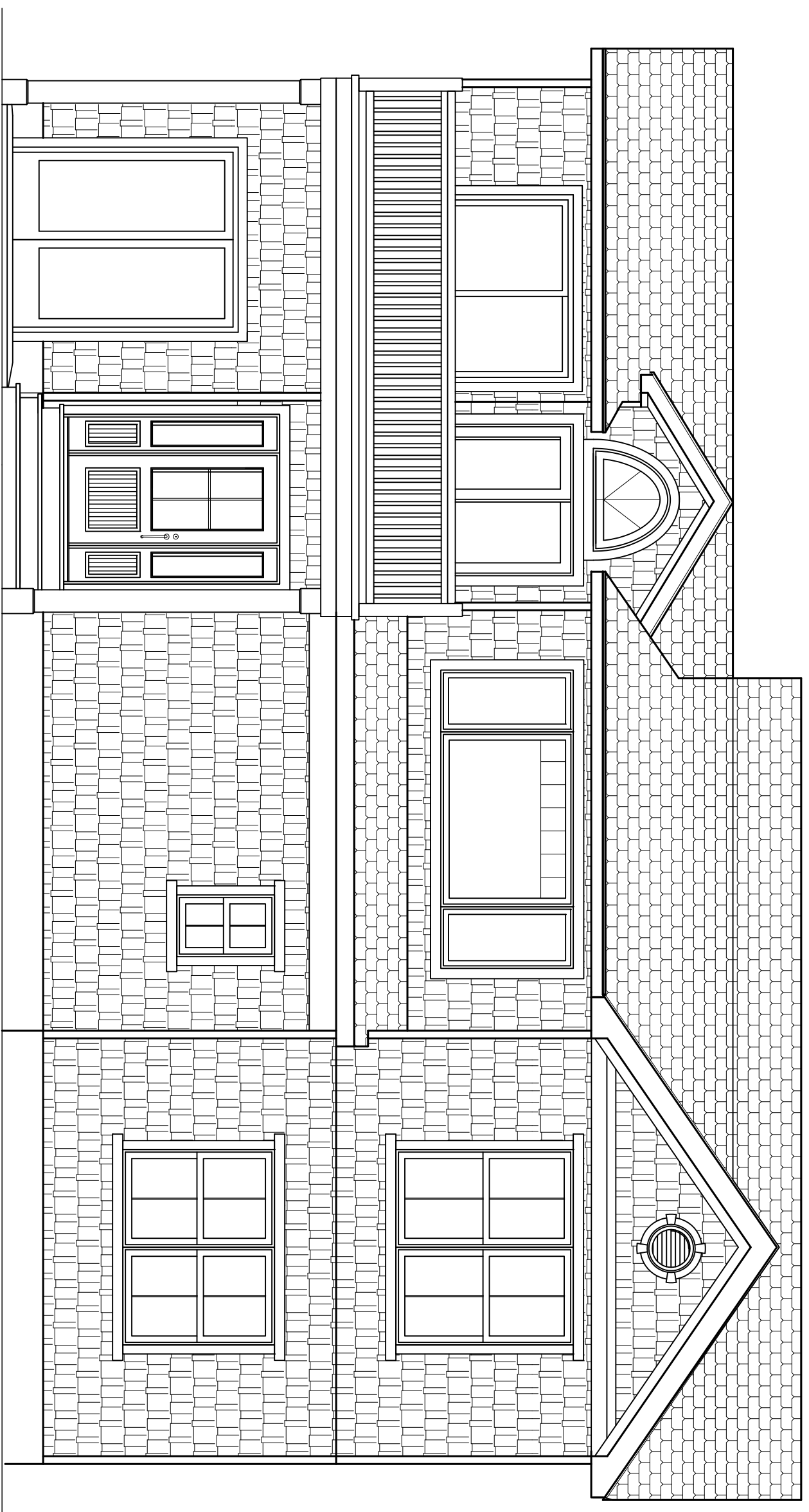

2 PROPOSED FRONT ELEVATION
SCALE 1/4"=1'-0"
A1

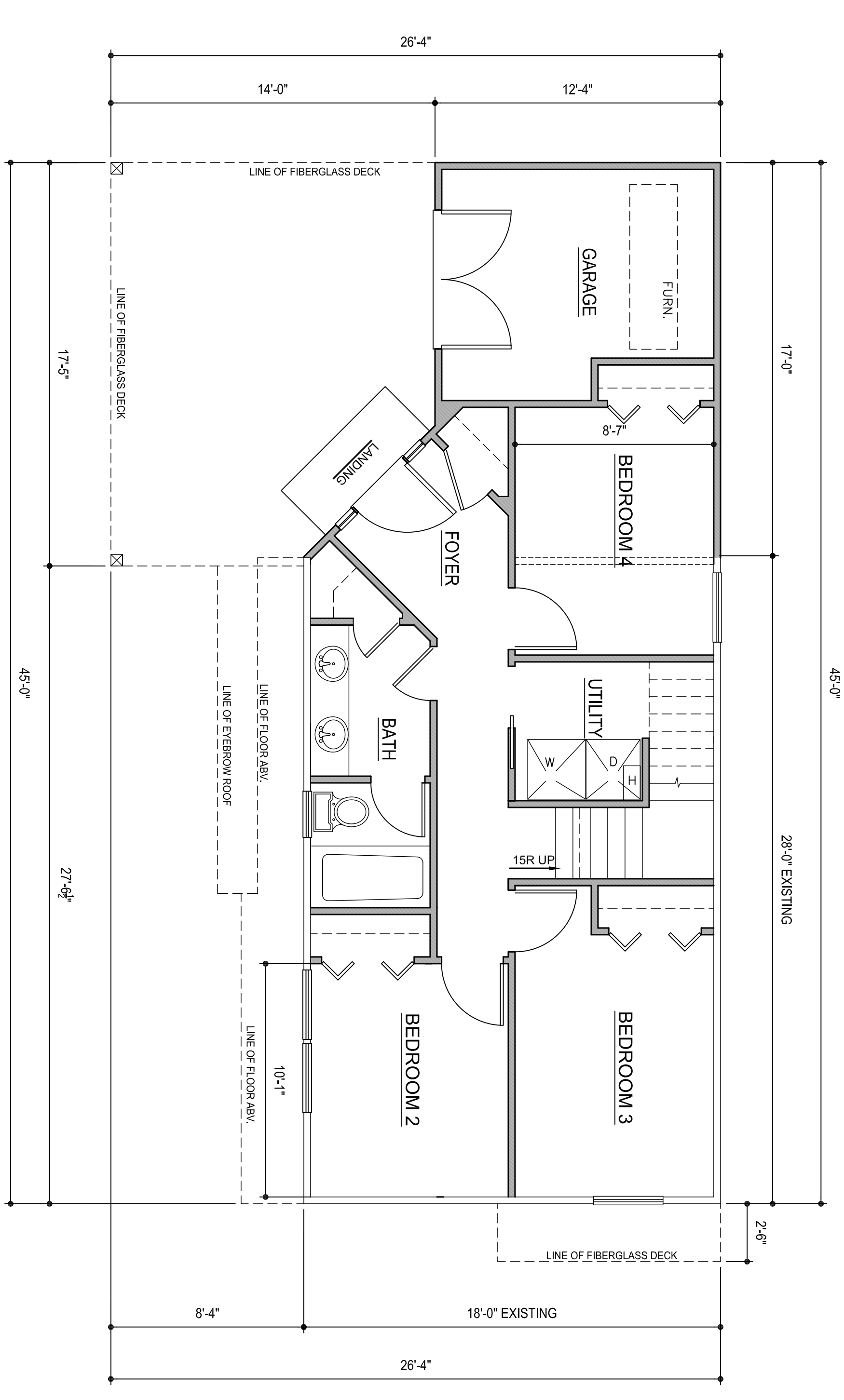

4 FIRST FLOOR PLAN 602 S.F.
SCALE 1/4"=1'-0"
A1

FLOOR PLAN LEGEND

- EXISTING WOOD STUD FRAMED WALL
- PROPOSED 2x STUD WALL @ 16" O.C FRAMED WALL @ 1" FL. NSI TO ALIGN W/ EXISTING R.C.

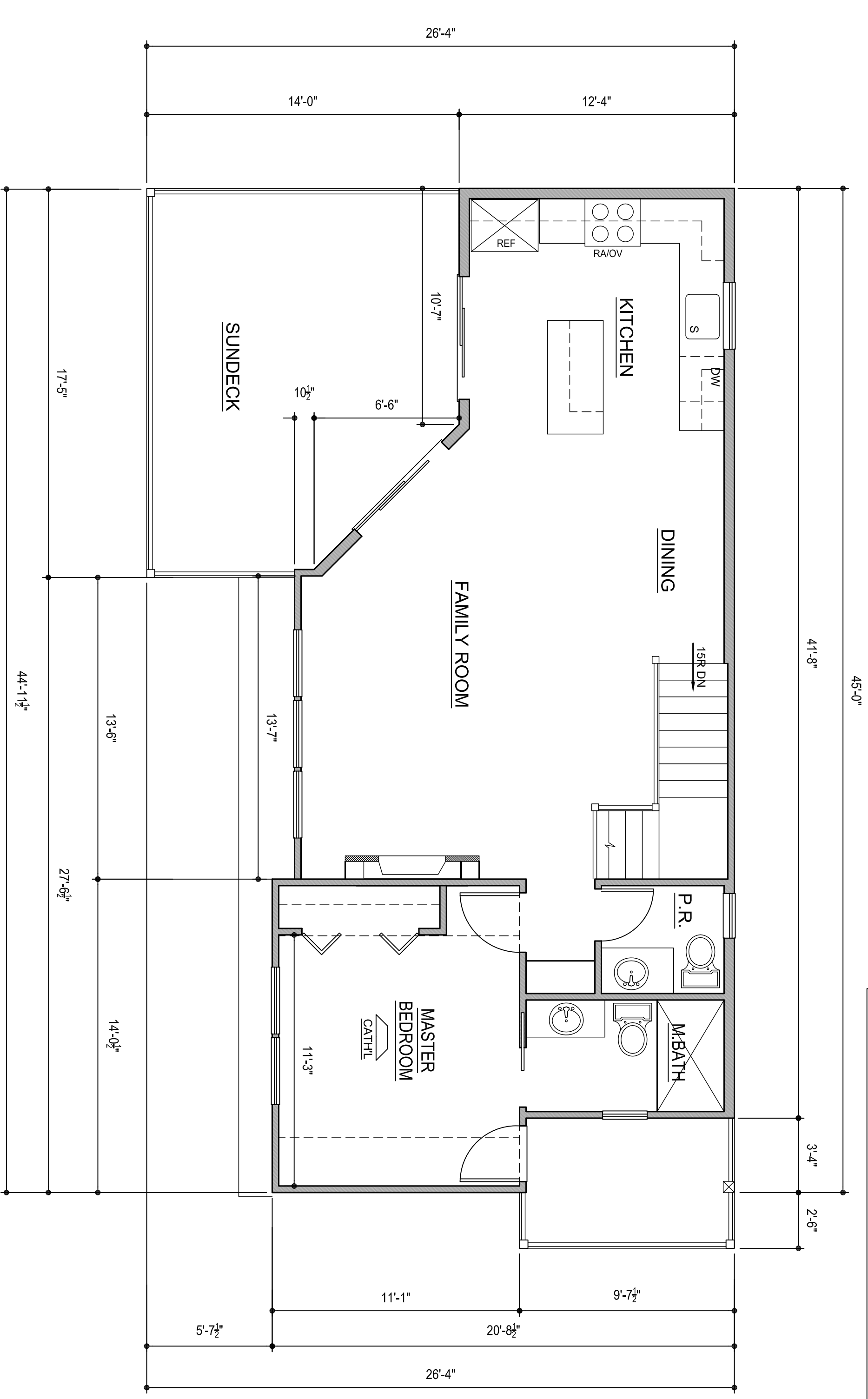

3 SECOND FLOOR PLAN 757 S.F.
SCALE 1/4"=1'-0"
A1

REVISIONS:

NO.	DATE	DESCRIPTION
1	8-8-2020	ZONING APPROVAL
2		
3		
4		
5		
6		
7		
8		
9		

DARIO
ARCHITECTURE | DESIGN

145 ATLANTIC CITY BOULEVARD,
BEACHWOOD, NEW JERSEY 08012
TEL: 732-898-6638
F: 732-898-6238
DARIO L. PASQUARELLI, R.A., AIA
A LICENSED PROFESSIONAL ARCHITECT
PALM BEACH, FLORIDA
EMAIL: DARIO@DARIOARCHITECT.COM

SIGNATURE & SEAL:

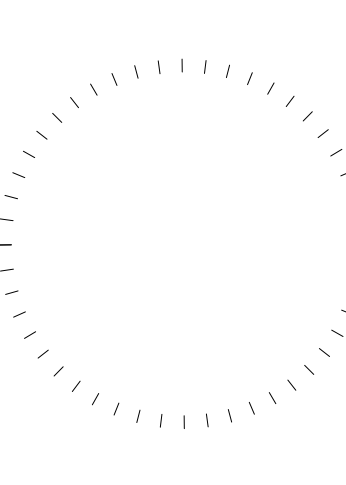

PROJECT INFORMATION:

PROPOSED ADDITION AND RENOVATION FOR THE
SOUFLIS RESIDENCE
109 E. 15TH STREET
BOROUGH OF SHIP BOTTOM
08008 NEW JERSEY OCEAN COUNTY
BLOCK 76 LOT 22.01

CONTENT:
FLOOR PLANS

JOB NUMBER: 20273
DATE: 8-8-2020
DRAWN BY: PG

A1

SHEET NUMBER: 1 OF 2